Buildings Properties

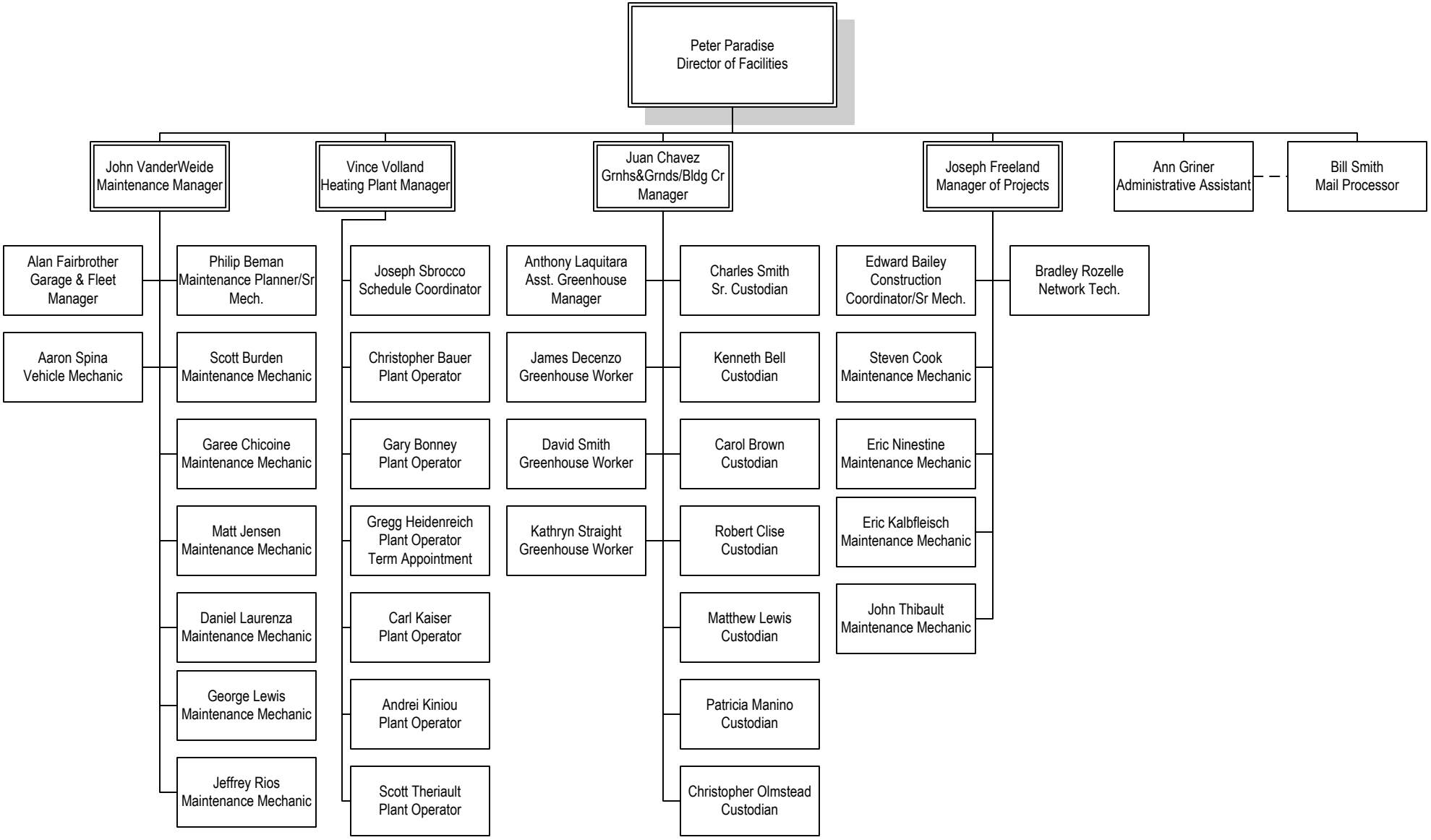

2/4/2011